

FILE NAME: V:\V2G PROJECTS\088 Paul Nyffeler 2 Surveys N8570 & N8574 Booth Lake Heights Rd

PLAT OF SURVEY

LOT 22, BOOTH LAKE HEIGHT SUBDIVISION, LOCATED IN PART OF SECTIONS 13 AND 24,
TOWNSHIP 4 NORTH, RANGE 17 EAST, TOWN OF TROY, WALWORTH COUNTY, WISCONSIN.

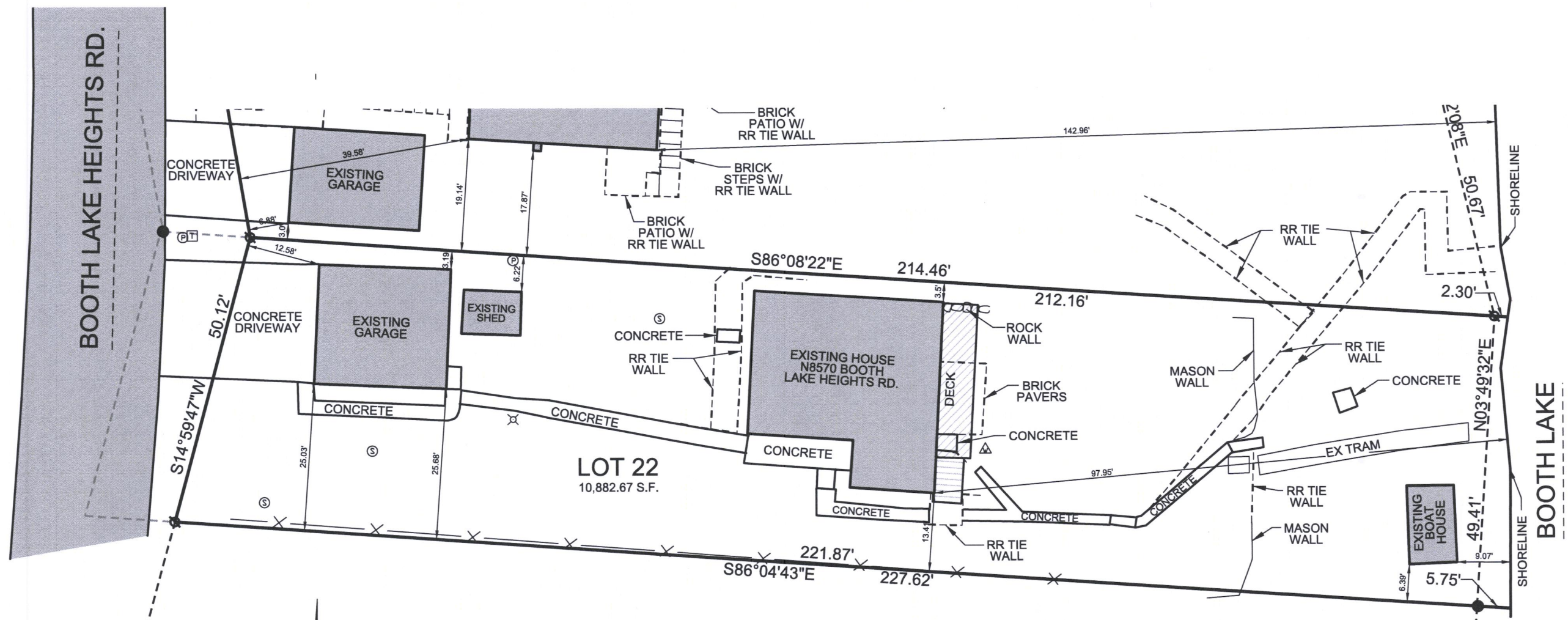

LEGEND:

- (100.00') RECORDED DISTANCE
- 100.00' MEASURED DISTANCE
- 1" FOUND IRON PIPE, UNLESS NOTED
- ⊗ 3/4" x 18" IRON PIPE SET, 1.13 lbs./L.F.
- ⚠ WELL
- Ⓢ SEPTIC TANK
- Ⓢ SEPTIC VENT
- ⊗ LIGHT POLE
- Ⓢ ELECTRIC TRANSFORMER
- Ⓢ ELECTRIC PEDESTAL
- Ⓢ TELEPHONE PEDESTAL
- Ⓢ CABLE TV PEDESTAL

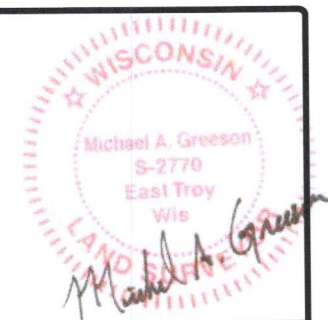
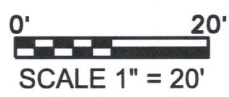

THIS SURVEY IS MADE FOR THE USE OF THE PRESENT OWNERS OF THE PROPERTY, AND ALSO THOSE WHO PURCHASE, MORTGAGE OR GUARANTEE TITLE TO WITHIN ONE (1) YEAR FROM DATE HERETO.

I, MICHAEL A. GREESON P.L.S. #2770, HEREBY CERTIFY THAT THIS SURVEY WAS MADE IN ACCORDANCE WITH THE MINIMUM STANDARDS FOR PROPERTY SURVEYS (CHAPTER A-E 7) FOR THE STATE OF WISCONSIN AND HAS BEEN PREPARED UNDER MY DIRECTION AND CONTROL AND IS CORRECT TO THE BEST OF MY KNOWLEDGE AND BELIEF.

SURVEY MADE FOR:	
NYFFELER RENTALS LLC	
N8481 DIVISION RD	
EAST TROY WI, 53120	
DATE	ITEM
06/25/2020	ORIGINAL SURVEY

V²G
SURVEYING, LLC
123 WOLF RUN - SUITE 4
MUKWONAGO, WI 53149
(262) 378-5097

417-1117